VISIT…

LANZAROTE Caliente.COM

FEELING GOOD

from THE ROAR OF THE GREASEPAINT - THE SMELL OF THE CROWD

Words and Music by LESLIE BRICUSSE
and ANTHONY NEWLEY

Slowly, freely

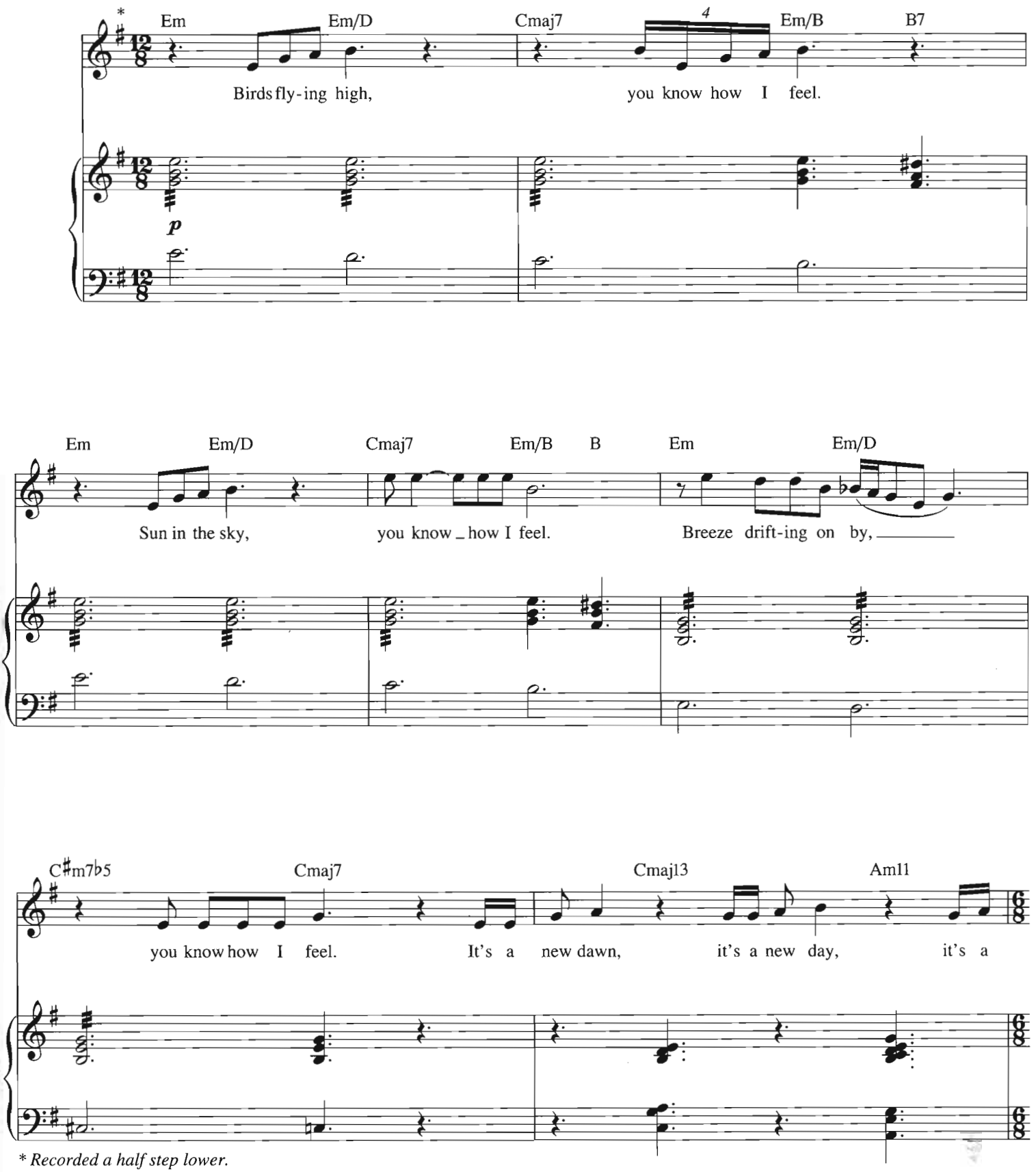

** Recorded a half step lower.*

© Copyright 1964 (Renewed) Concord Music Ltd., London, England
TRO - Musical Comedy Productions, Inc., New York, controls all publication rights for the U.S.A. and Canada
International Copyright Secured
All Rights Reserved Including Public Performance For Profit
Used by Permission

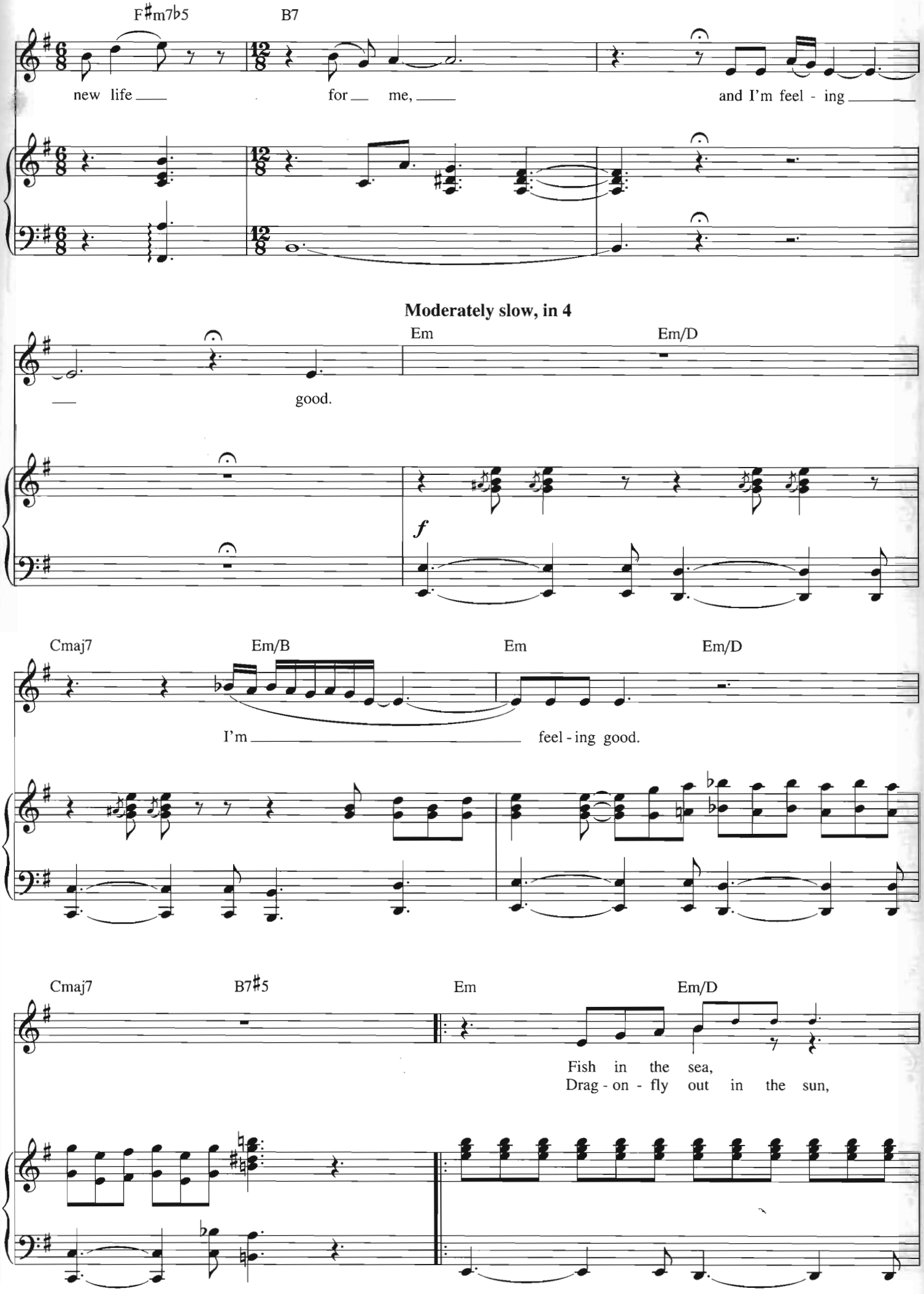
F♯m7♭5
B7
new life
for me,
and I'm feel - ing
Moderately slow, in 4
Em
Em/D
good.
f
Cmaj7
Em/B
Em
Em/D
I'm
feel - ing good.
Cmaj7
B7♯5
Em
Em/D
Fish in the sea,
Drag - on - fly out in the sun,

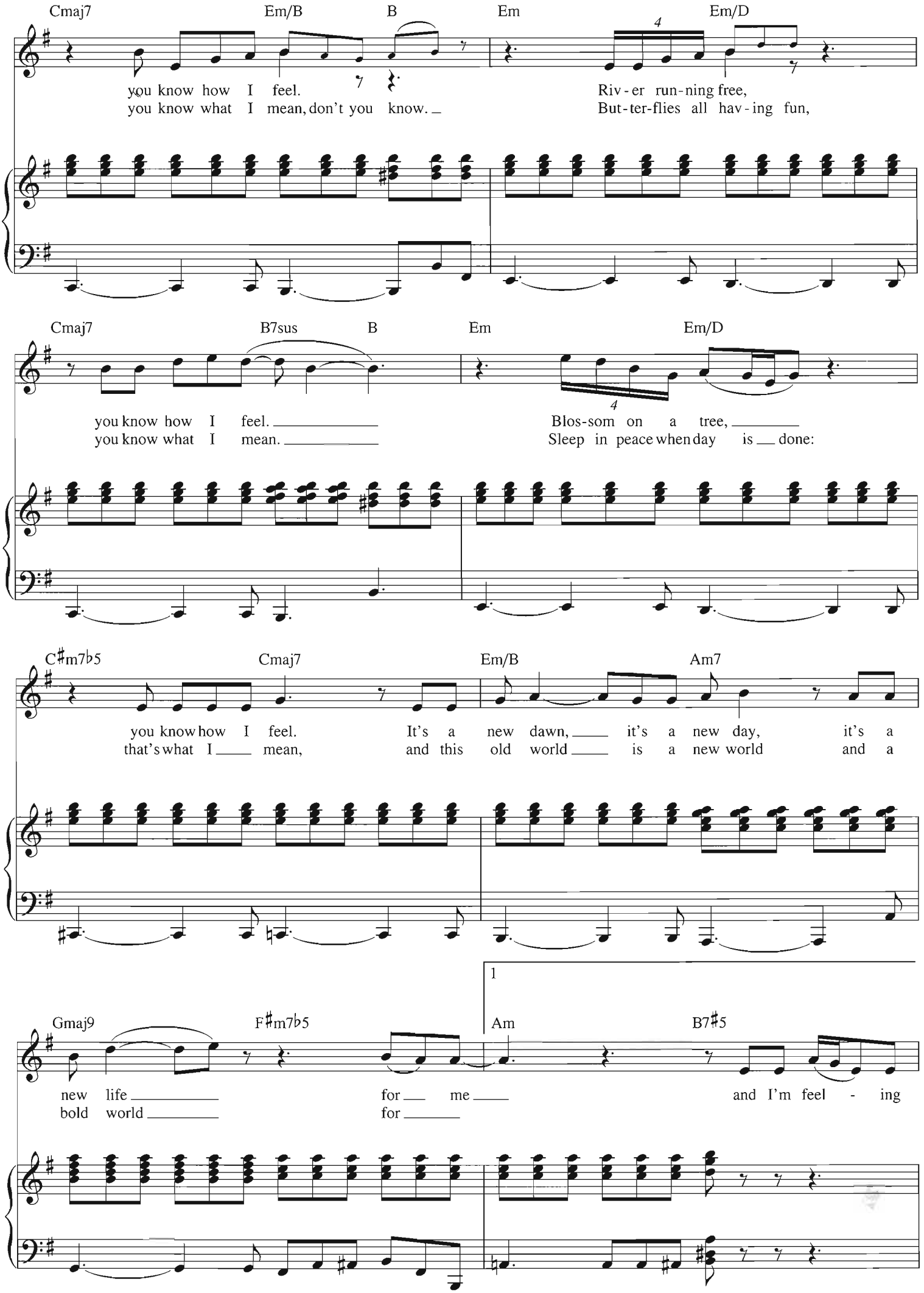
Cmaj7
Em/B
B
Em
Em/D
you know how I feel.
you know what I mean, don't you know.
Riv-er run-ning free,
But-ter-flies all hav-ing fun,
Cmaj7
B7sus
B
Em
Em/D
you know how I feel.
you know what I mean.
Blos-som on a tree,
Sleep in peace when day is done:
C♯m7♭5
Cmaj7
Em/B
Am7
you know how I feel.
that's what I mean,
It's a new dawn, it's a new day, it's a
and this old world is a new world and a
1
Gmaj9
F♯m7♭5
Am
B7♯5
new life for me
bold world for
and I'm feel - ing

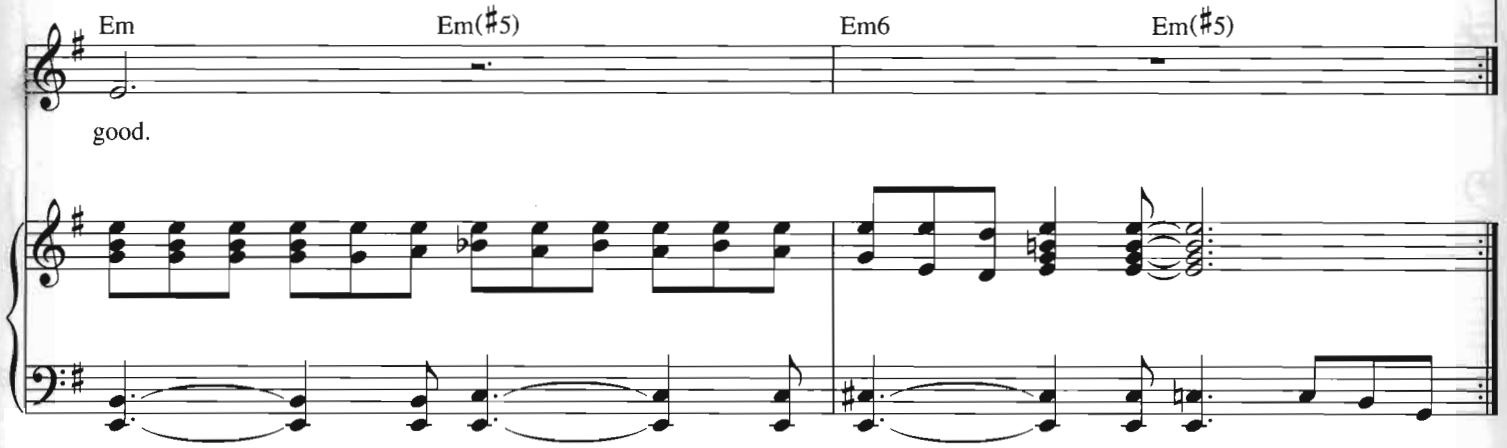
Em
Em(♯5)
Em6
Em(♯5)
good.

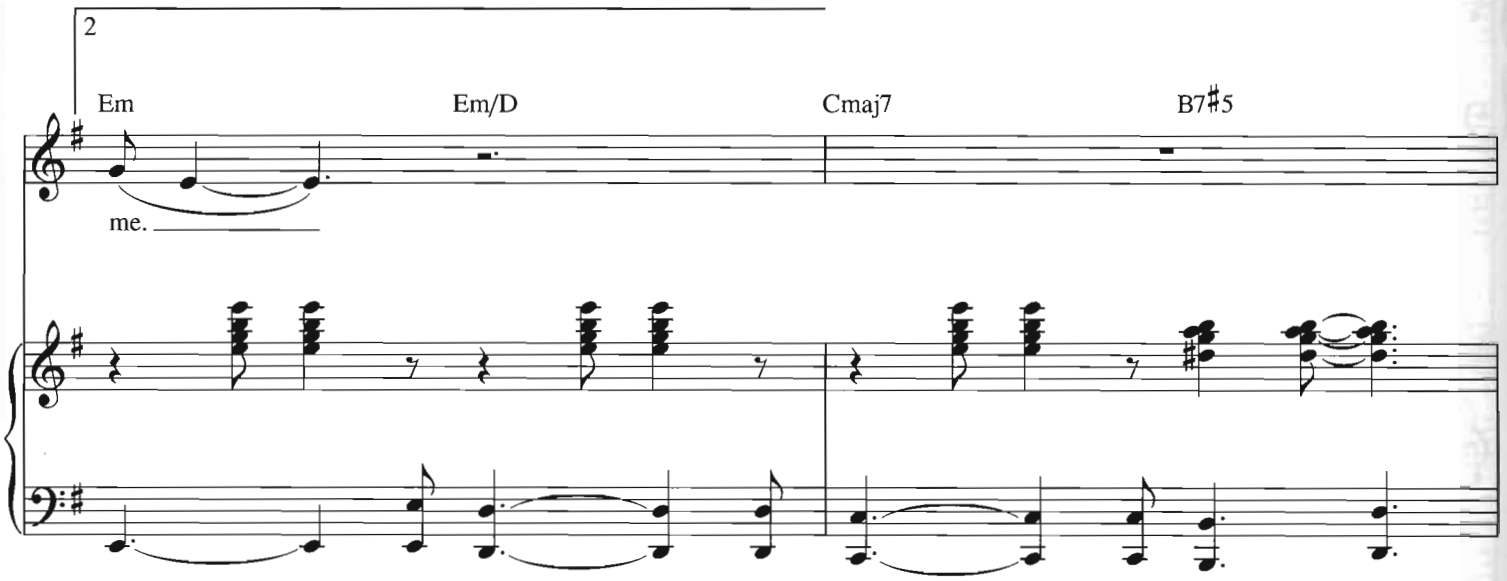
2
Em
Em/D
Cmaj7
B7♯5
me.

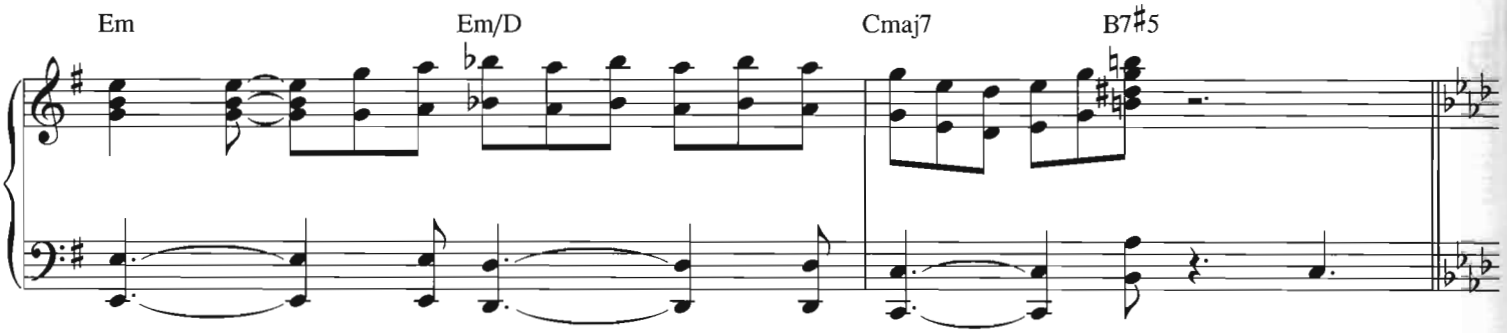
Em
Em/D
Cmaj7
B7♯5

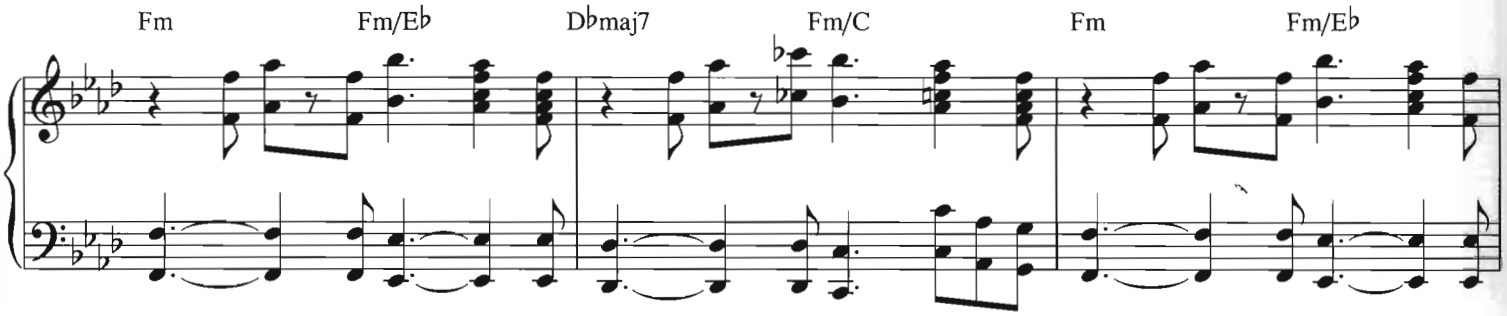
Fm
Fm/E♭
D♭maj7
Fm/C
Fm
Fm/E♭

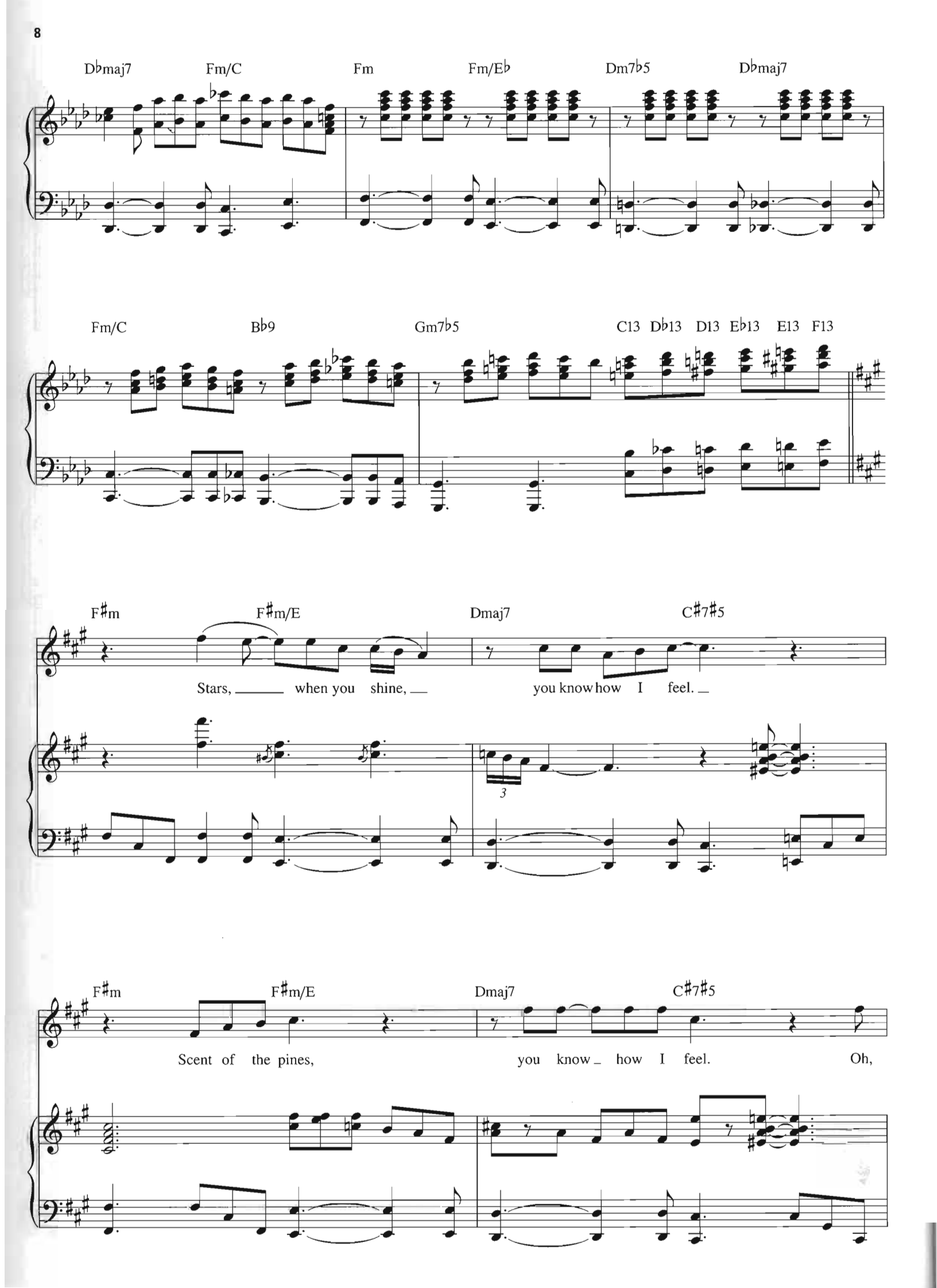
D♭maj7
Fm/C
Fm
Fm/E♭
Dm7♭5
D♭maj7
Fm/C
B♭9
Gm7♭5
C13 D♭13 D13 E♭13 E13 F13
F♯m
F♯m/E
Dmaj7
C♯7♯5
Stars, when you shine, you know how I feel.
3
F♯m
F♯m/E
Dmaj7
C♯7♯5
Scent of the pines, you know how I feel. Oh,

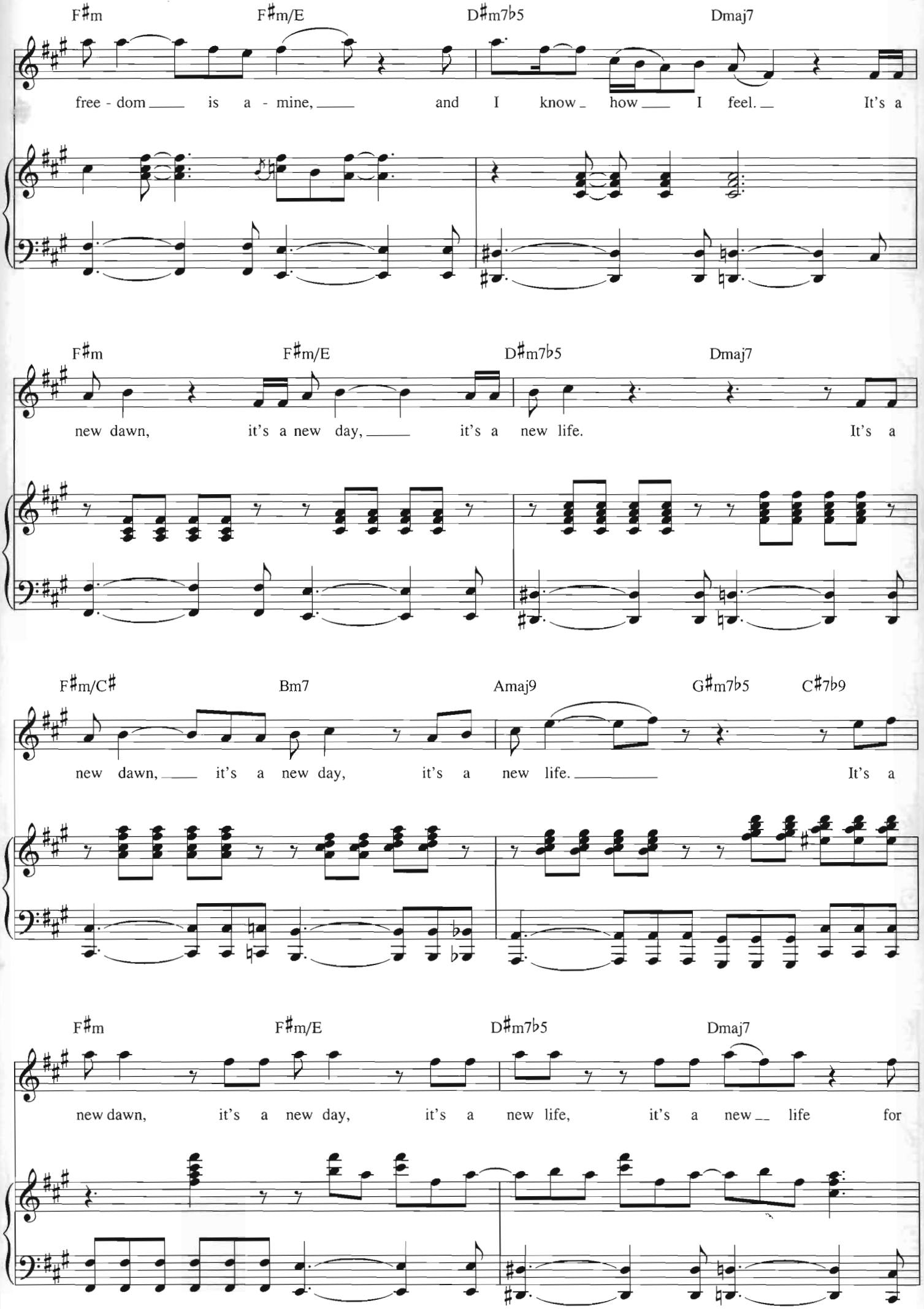
F♯m F♯m/E D♯m7♭5 Dmaj7
free - dom is a - mine, and I know how I feel. It's a
F♯m F♯m/E D♯m7♭5 Dmaj7
new dawn, it's a new day, it's a new life. It's a
F♯m/C♯ Bm7 Amaj9 G♯m7♭5 C♯7♭9
new dawn, it's a new day, it's a new life. It's a
F♯m F♯m/E D♯m7♭5 Dmaj7
new dawn, it's a new day, it's a new life, it's a new life for

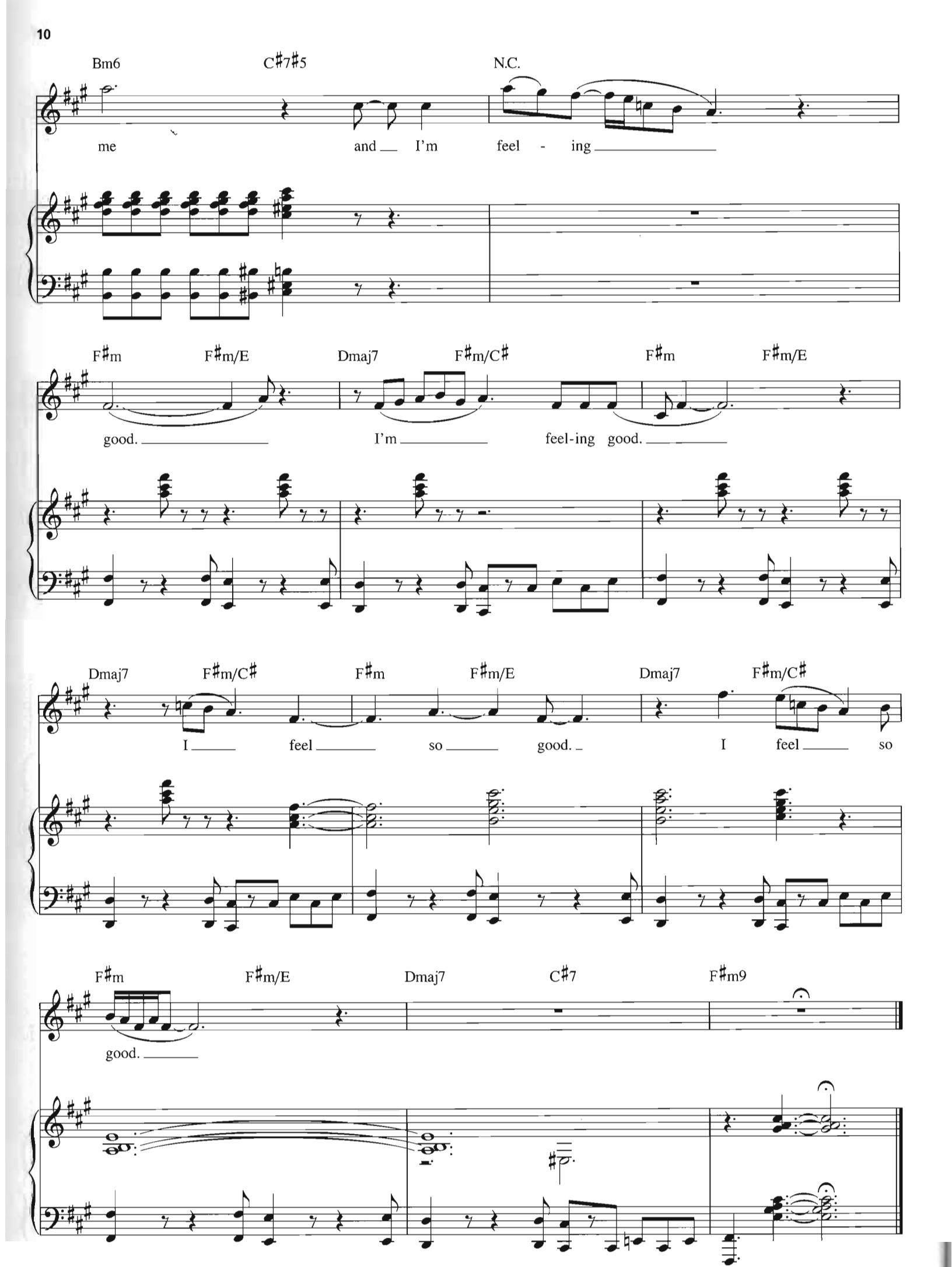
Bm6
C♯7♯5
N.C.
me
and
I'm
feel - ing
F♯m
F♯m/E
Dmaj7
F♯m/C♯
F♯m
F♯m/E
good.
I'm
feel-ing good.
Dmaj7
F♯m/C♯
F♯m
F♯m/E
Dmaj7
F♯m/C♯
I
feel
so
good.
I
feel
so
F♯m
F♯m/E
Dmaj7
C♯7
F♯m9
good.